

B/9489/61A/4/90

Planning Permit No.

APPROVED

subject to the conditions in
his office letter.
S.R./23523/89 Dt. 8-2/90

S.R. 8/2/90
FOR MEMBER SECRETARY
MADRAS METROPOLITAN
DEVELOPMENT AUTHORITY

92/90 o/c

AP
MMDA (B)/PP NO. /
C.N. B/23523/89
PART I
PART II
A.P. D.P.

APPROVED
FOR MEMBER SECRETARY
MADRAS METROPOLITAN
DEVELOPMENT AUTHORITY

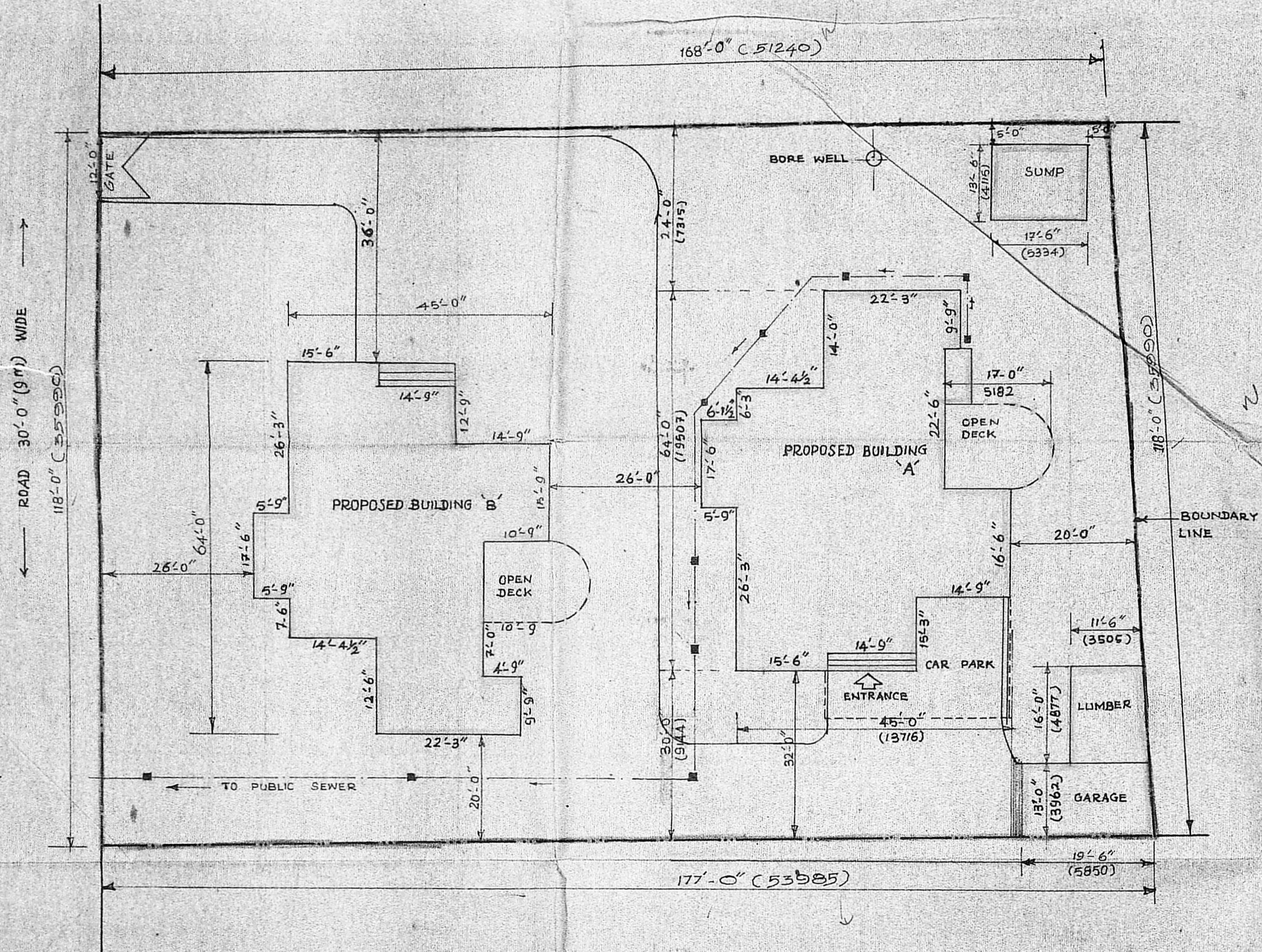

LAYOUT PLAN
SCALE 1:200 (1"=16'-0")

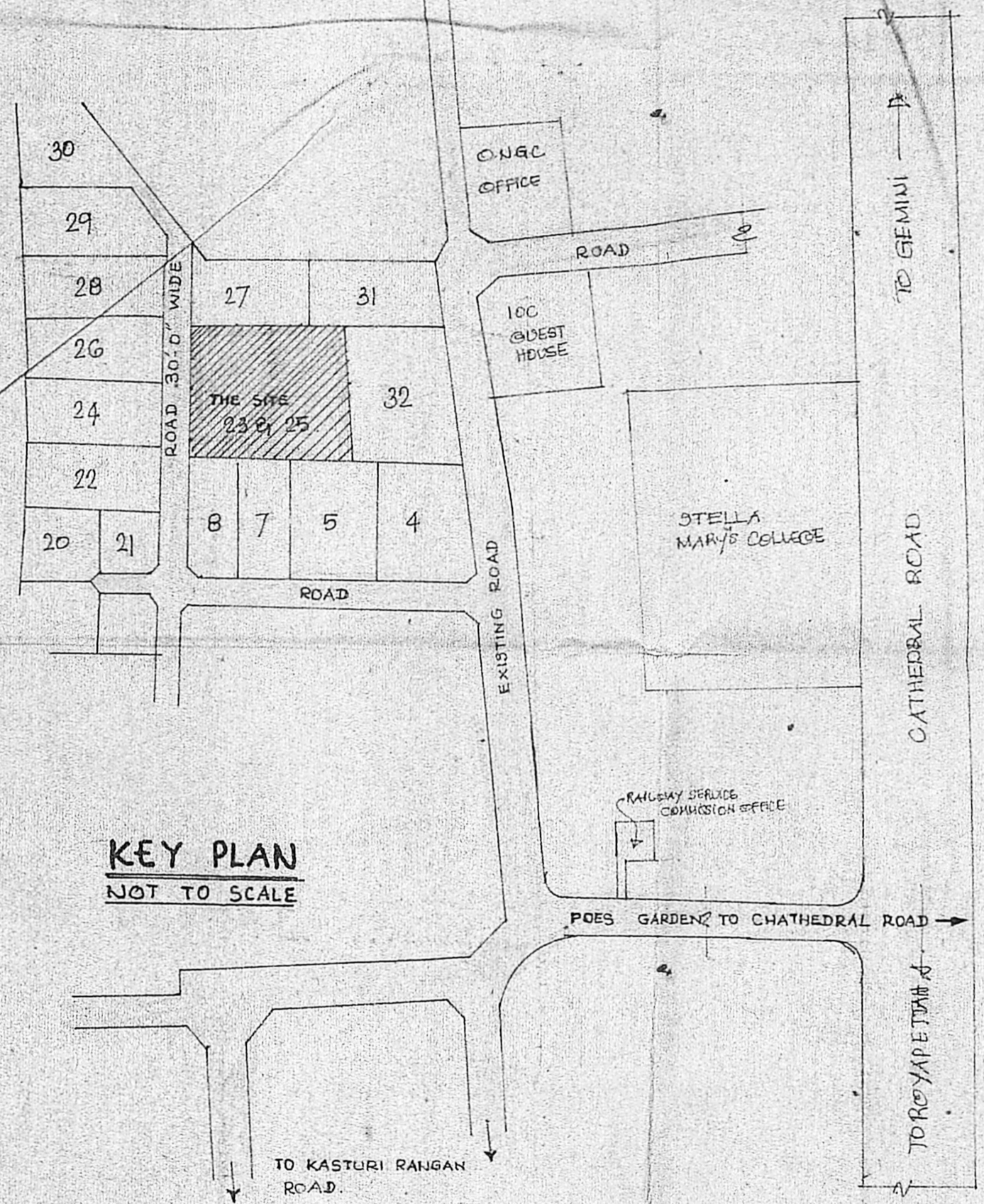

KEY PLAN
NOT TO SCALE

SANCTIONED L.A. NO. 68/67
AUTHORITY:
CORPORATION OF MADRAS LETTER NO. W.D.C. NO. 825/L.A. 68/67 DT. 3-7-68

REFERENCE:
PROPOSED WORK SHOWN THUS
BOUNDARY LINE " " " " " "
EXISTING ROAD " " " " " "

WHEELS INDIA LIMITED
PROPOSED BUILDING FOR DIRECTORS
RESIDENCE IN POES GARDENS IN PLOT NO. 23, 25
RS NOS. 1567/58, 1559/6, 1559/7 & 1560/4
MYLAPORE MADRAS

LAYOUT PLAN & KEY PLAN

DRAWN: K. MURUGAN SCALE: 1:200
CHKD: DATE: 18-7-88

M/S. C.R. NARAYANA RAO.
ARCHITECT & ENGINEERS.
LUZ., MADRAS - 4
C. N. RAGHAVENDRAM
B. Arch (Hons) M. Arch (Calif) F. I. I. A
REGISTERED ARCHITECT
CA / 75 / 1222
KARPAGAMBAL NAGAR
LUZ., MADRAS. R.C.D. 004

For WHEELS INDIA LIMITED.
S. RAM.
Managing Director
SIGNATURE OF OWNER

B. ARCH. (HONS) M. ARCH. (CALIF) F.I.I.A. REGD. ARCHITECT

DRG NO N/1164/788

B/9489/61 B/H/90
 Planning Permit No. _____
APPROVED
 subject to the conditions in
 this office letter.
 B/23523/89 8.2/90
 S.D. Srinivas
FOR MEMBER SECRETARY
MADRAS METROPOLITAN
DEVELOPMENT AUTHORITY
 16/2/90 O.C.

AP
 MMDA (B)/PP No. 1
 C.No. B/23523/89
 Assc. _____
 Scrutiny PART I 9/2/2013
 PART II _____
 A.P. 2/8

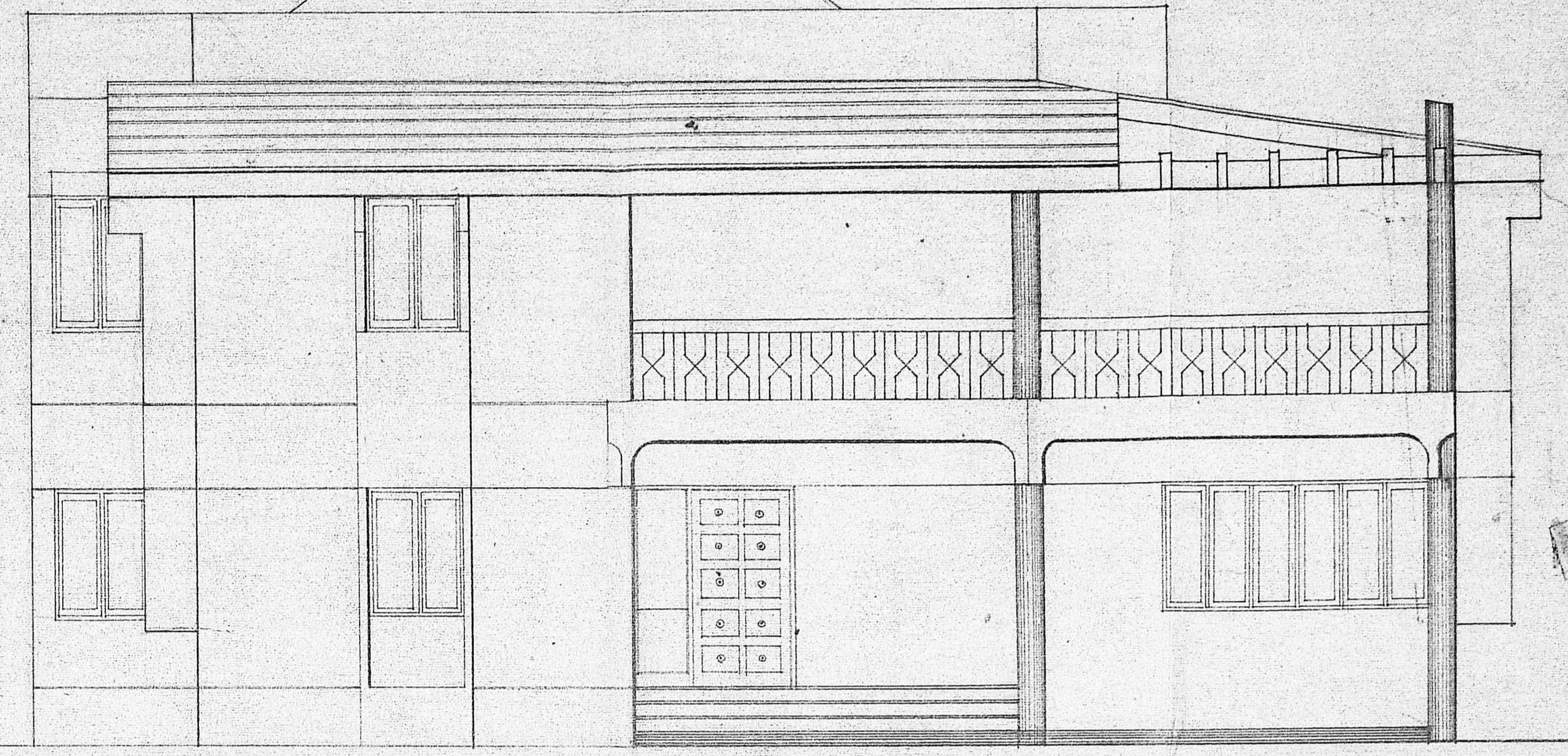
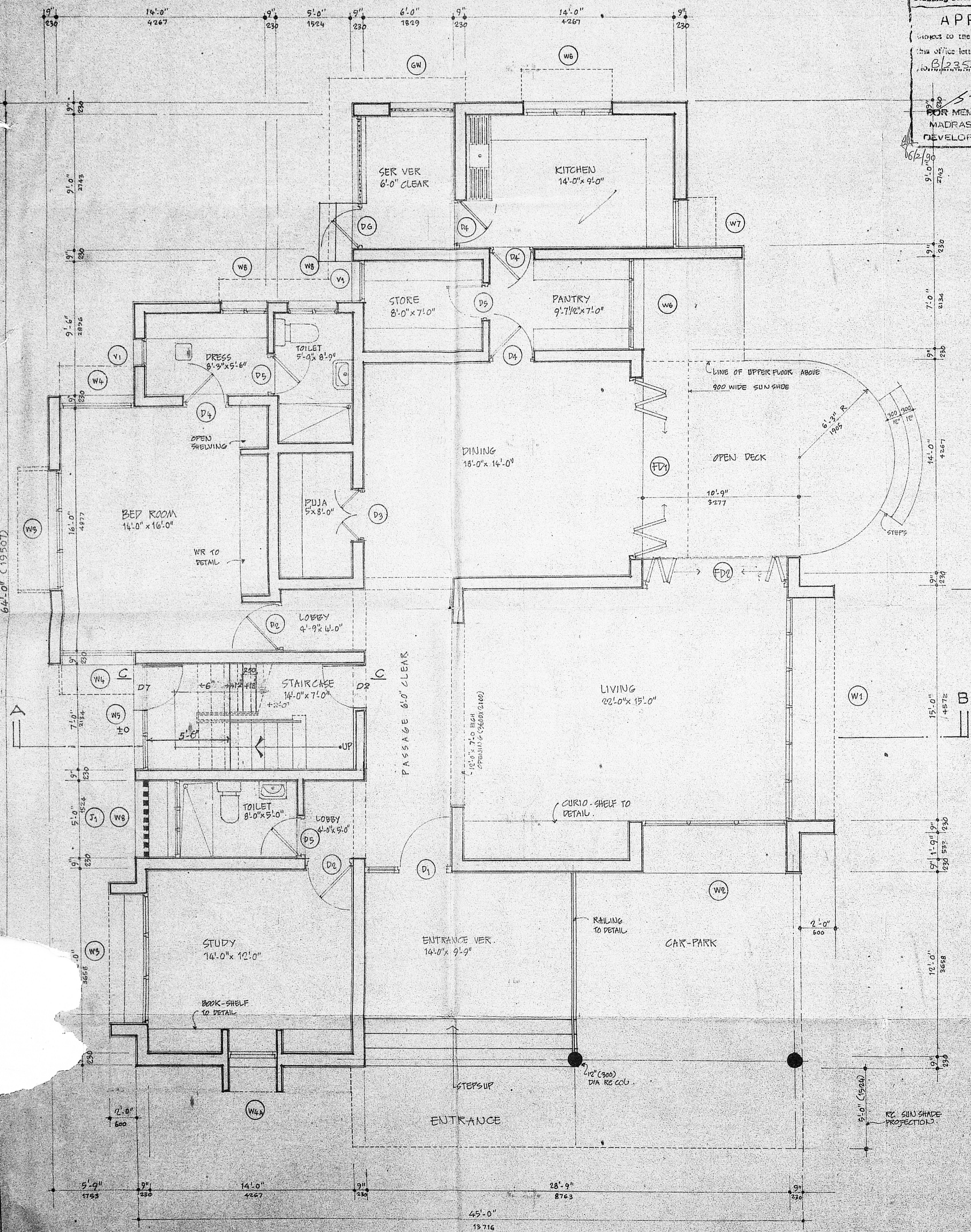

FRONT ELEVATION
 SCALE 1:50 (1"=4'-0")

SCHEDULE OF JOINERY (GD & FIRST FLOOR)

FD1 - 9600 x 2100	TW FOLDING DOOR
FD2 - 8050 x 2100	"
DW - 2286 x 2100	TW DOOR + TW GLAZED WINDOW
D1 - 1800 x 2100	TW DOOR TO DETAIL
D2 - 1000 x 2100	TW FLUSH DOOR
D3 - 1200 x 2100	TW ORNAMENTAL DOOR
D4 - 900 x 2100	TW FLUSH DOOR
D5 - 750 x 2100	TW PANELLED DOOR
D6 - 2700 x 2100	TW WELD MESH FIXED DOOR + WELD MESH FIXED WINDOW
GN - 1200 x 1200	TW WELD MESH FIXED WINDOW
D7 - 990 x 1828	TW FLUSH DOOR

W1 - 3700 x 1600	TW GLAZED WINDOW TO DETAIL
W2 - 3050 x 1600	"
W3 - 2400 x 1900	"
W4 - 1500 x 1900	"
W5 - 2100 x 1900	"
W6 - 1500 x 900	"
W7 - 1000 x 900	"
W8 - 900 x 900	"
V1 - 600 x 450	TW GLAZED VENTILATOR 9H
V2 - 8700 x 800	TW FIXED GLAZING
J1 - 1500 x 1500	RC JALI TO DETAIL

REFERENCE :-
 PROPOSED WORK SHOWN THUS

WHEELS INDIA LTD
 PROPOSED BUILDING FOR DIRECTORS
 RESIDENCE AT POES GARDENS IN
 RS Nos. 1567/58, 1559/6, 1559/7 & 1560/4
 MYLAPORE, MADRAS (BUILDING NO. X)

GROUND FLOOR PLAN AND
 FRONT ELEVATION.

DRN	DATE 23-1-88
CKP	SCALE 1:50

M/S. C.R. NARAYANA RAO,
 ARCHITECTS & ENGINEERS.

C. N. RAGHAVENDRAN
 B. Arch (Hons) M. Arch (CAMP) F. I. I.
 REGISTERED ARCHITECT
 CA/75/1222
 KARPAGAMBAL NAGAR,
 1117, MADRAS 600 004

B. Arch (Hons) M. Arch (CAMP) F.I.A.
 Registered Architect

For WHEELS INDIA LIMITED.

 M. Srinivas
 B. Arch (Hons) M. Arch (CAMP) F.I.A.
 Registered Architect

GROUND FLOOR PLAN
 SCALE: 1:50 (1"=4'-0")

B/9488 610 H/90
 Planning Form No. _____
APPROVED
 Subject to the conditions in
 this office letter.
 No. 2552/58 D. 2/90
 S. D. 8/2/58
 FOR MEMBER SECRETARY
 MADRAS METROPOLITAN
 DEVELOPMENT AUTHORITY
 18/2/90 O/C

MMDA (B)/PP No. 1
 C.No. 2552/58
 A.S. _____
 Scribby _____
 PART I 26/10/58
 PART II _____
 A.P. _____

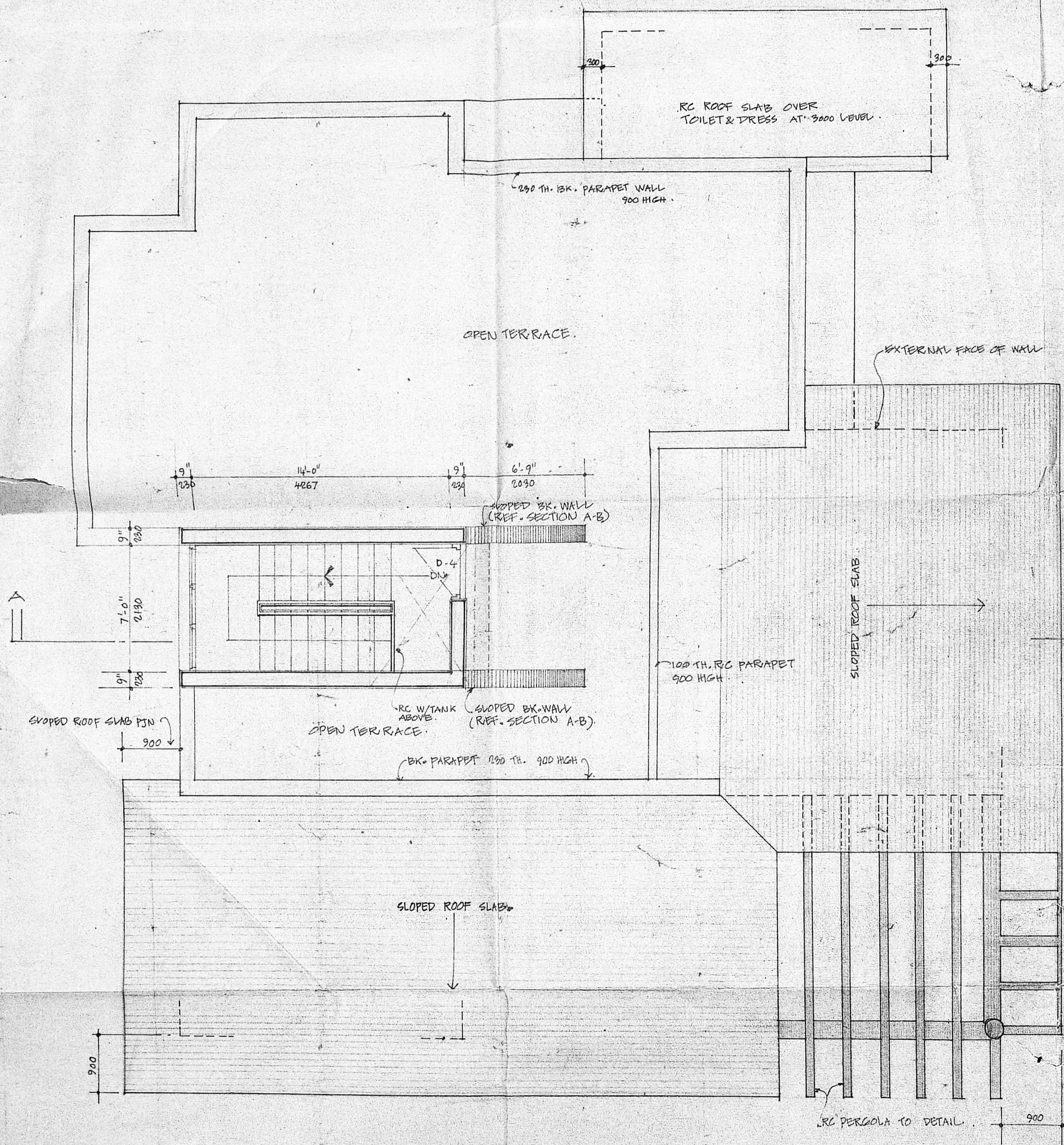

TERRACE PLAN
 SCALE : 1:50 (1"=4'-0")

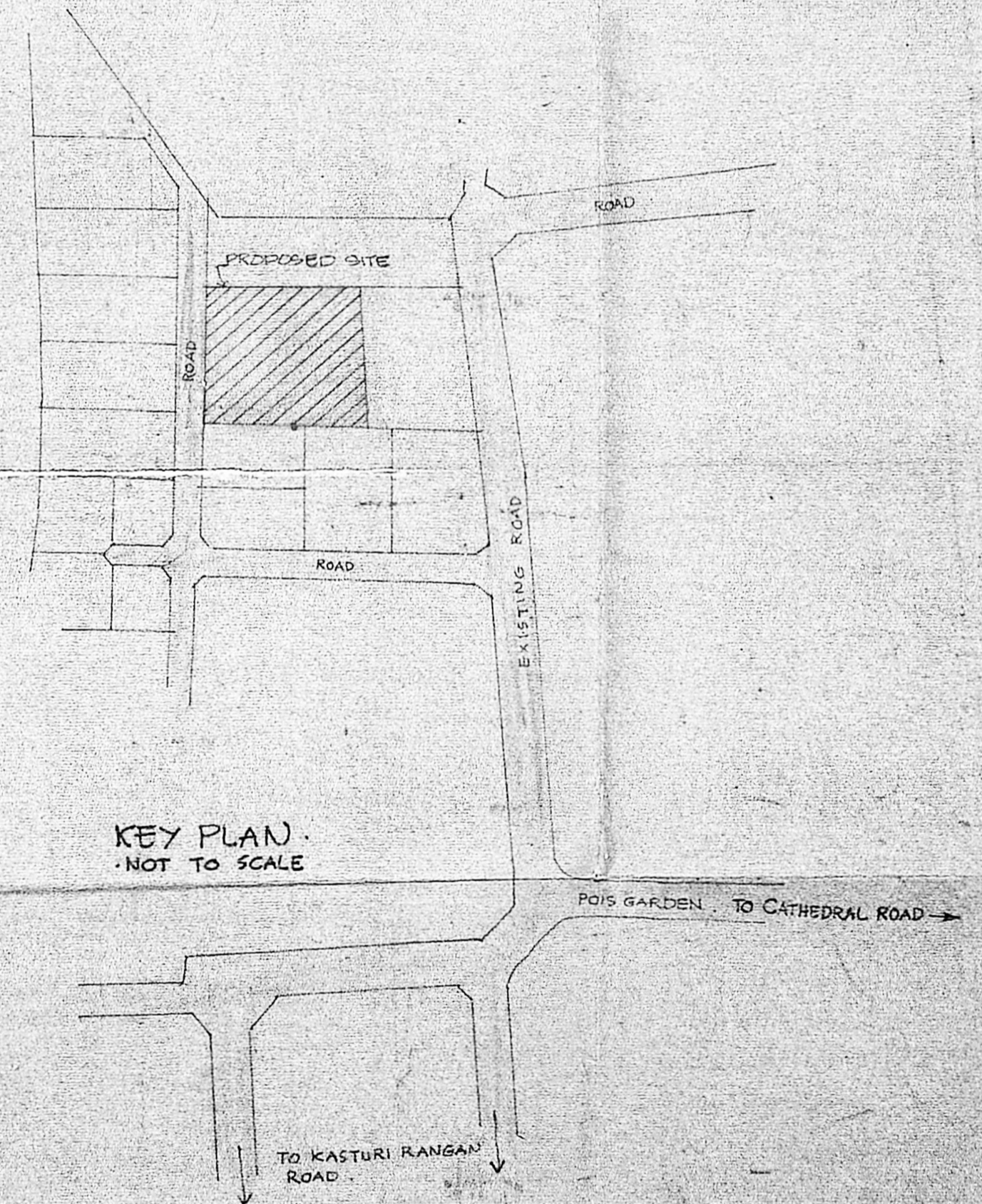

KEY PLAN
 NOT TO SCALE

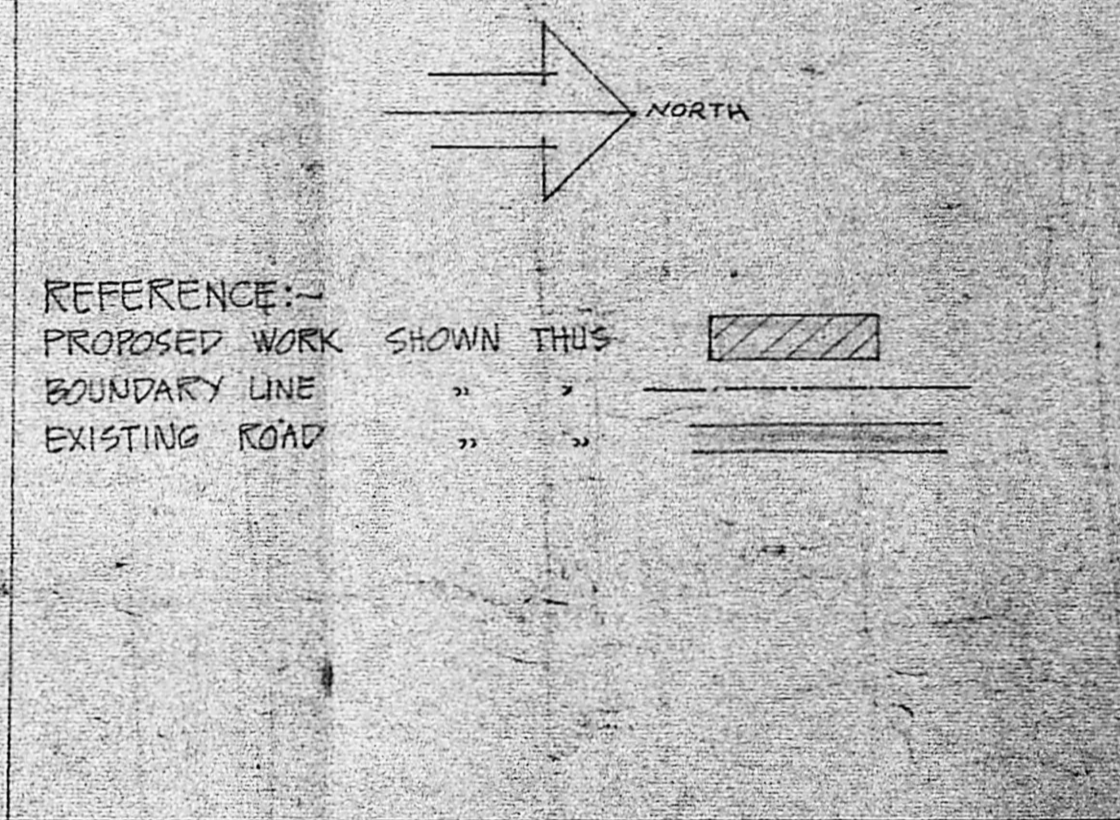

REFERENCE:-
 PROPOSED WORK BOUNDARY LINE SHOWN THIS
 EXISTING ROAD " " " "

TERRACE PLAN & KEY PLAN

DRN	DATE 25-1-88
CKD	SCALE 1:50 1:200 1:500

M/S. C. R. NARAYANA RAO,
 ARCHITECTS & ENGINEERS

G. N. RAGHAVENDHAN
 B. Arch (Hons) M. Arch (Calif) F. I. A.
 REGISTERED ARCHITECT
 CA / 76 / 1228
 KARPAGANAL NAGAR,
 LUZ, MADRAS 600 004

FOR WHEELS INDIA LIMITED.

S. RAM
 SIGNATURE OF OWNER/Managing Director

B. ARCH (HONS) M. ARCH (CALIF) F.I.A.
 REGD ARCHITECT

DRS. NO. N/1021/88

SANCTIONED L.A. No. 68/67
 AUTHORITY
 CORPORATION OF MADRAS LETTER No. W.D.C. No. 825/LA-68/67 DT. 3-7-68

MMDA IB/PP No. /
 C.No. B/22523/
 Scrutiny
 PART I
 PART II
 A.P. DP

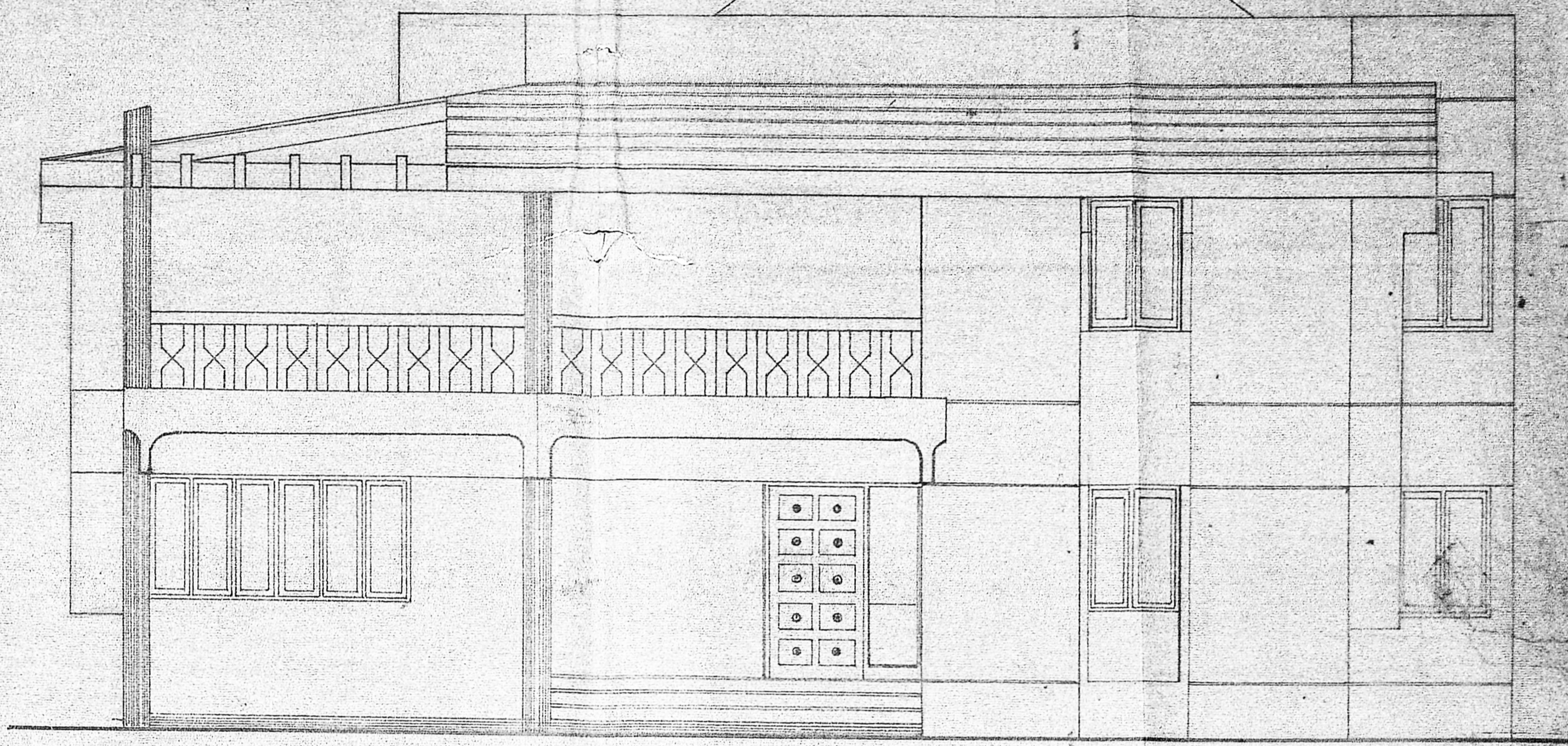
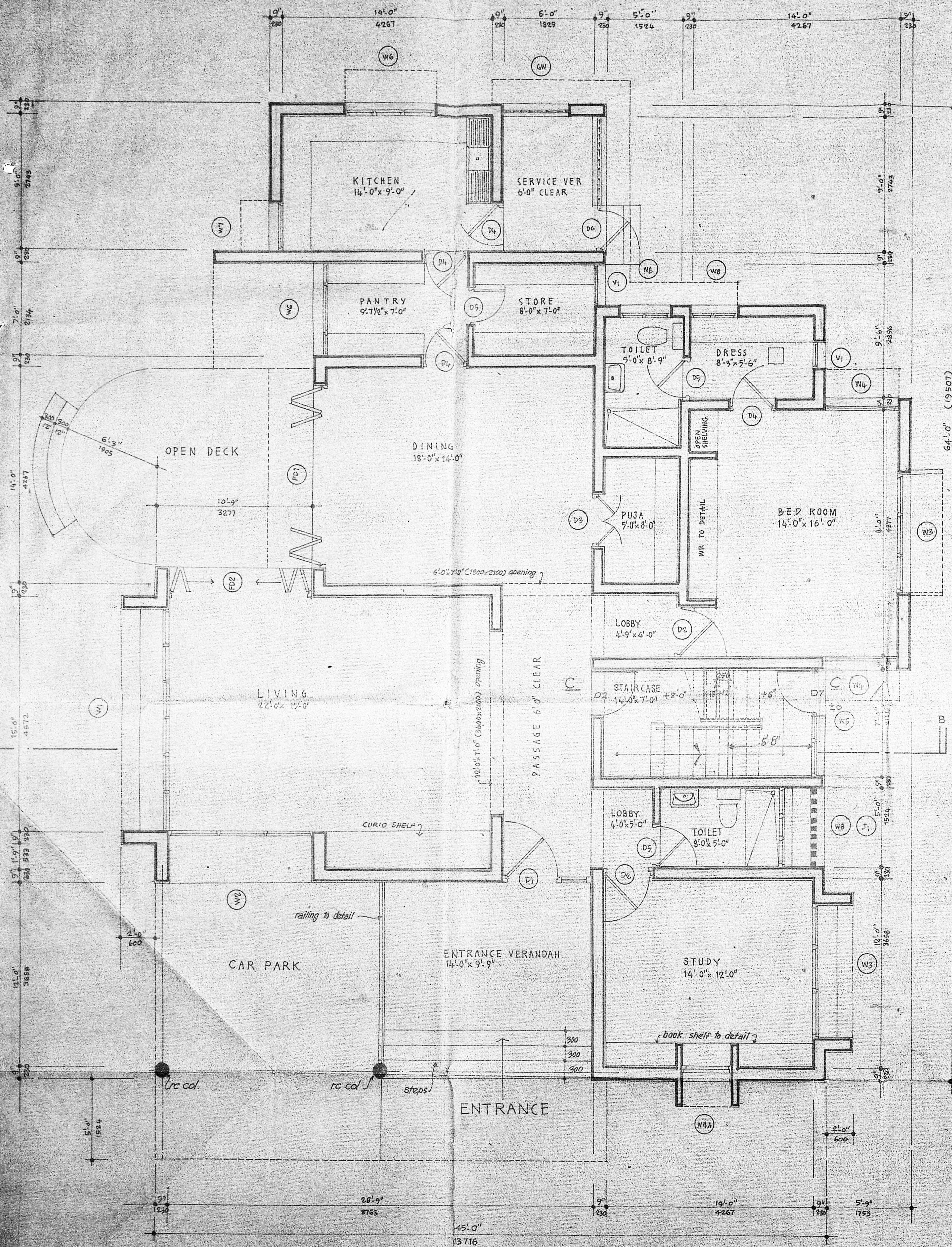

FRONT ELEVATION
 SCALE 1:50 (1"=4'-0")

SCHEDULE OF JOINERY (GROUND FLOOR)

FD1 - 3600 x 2100	T.W. HOLDING DOOR	W1 - 9700 x 1600	T.W. GLAZED WINDOW TO DETAIL
FD2 - 3050 x 2100	"	W2 - 3050 x 1500	"
DW - 2286 x 2100	T.W. DOOR + T.W. GLAZED WINDOW	W3 - 2400 x 1300	"
D1 - 1800 x 2100	T.W. DOOR TO DETAIL	W4 - 1000 x 1300	"
D2 - 1000 x 2100	T.W. FLUSH DOOR	W5 - 1500 x 1300	"
D3 - 1400 x 2100	T.W. ORNAMENTAL DOOR	W6 - 2100 x 1300	"
D4 - 900 x 2100	T.W. FLUSH DOOR	W7 - 1500 x 900	"
D5 - 750 x 2100	T.W. PANELLED DOOR	W8 - 1000 x 900	"
D6 - 2100 x 4200	T.W. WELD MESH FIXED DOOR + WELD MESH FIXED WINDOW	V1 - 600 x 450	T.W. GLAZED VENT C/H
GW - 1200 x 1300	T.W. WELD MESH FIXED WINDOW	V2 - 9700 x 900	T.W. FIXED GLAZING
D7 - 2900 x 1828	T.W. FLUSH DOOR	J1 - 1500 x 1300	RC JALI TO DETAIL

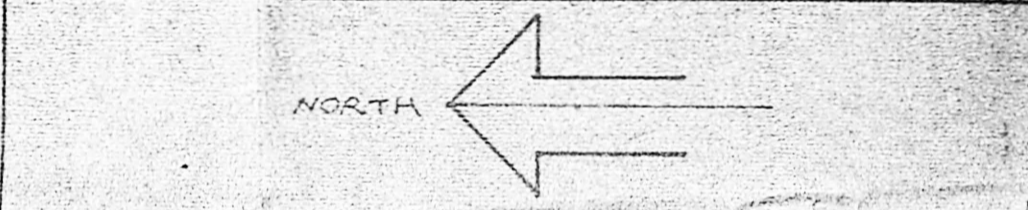

REFERENCE:-
 PROPOSED WORK SHOWN THUS

WHEELS INDIA LTD.
 PROPOSED BUILDING FOR DIRECTORS
 RESIDENCE IN DOES GARDEN IN
 RS. Nos. 1567/58, 1559/6, 1559/7 & 1560/4
 MYLAPORE, MADRAS. (BUILDING)

GROUND FLOOR PLAN AND
 FRONT ELEVATION

DRN:- DATE:-
 CKD:- SCALE:-

M/S. C. R. NARAYANA RAO,
 ARCHITECTS & ENGINEERS

C. N. RAGHAVENDRAN
 REGISTERED ARCHITECT
 KARAIKUMBAL NAGAR
 LUZ, MADRAS AND COA
 Planning Permit No. B/9489/61E/H/96

APPROVED

subject to the conditions in
 this office letter.
 20/12/88
 FOR MEMBER SECRETARY
 MUNICIPAL CORPORATION
 DEVELOPMENT AUTHORITY

GROUND FLOOR PLAN
 SCALE 1:50 (1"=4'-0")

For WHEELS
 S. RAM.
 SIGNATURE OF CHIEF ENGINEER, Director

DRG No. N/1218/88

B/9489/615/H/90
 Planning Permit No. _____
APPROVED
 Subject to the conditions in
 the office letter.
 No. 235/23/69 8-2/90
 FINISHED WITH TILE EFFECT &
 WEATHERING COURSE
 5/8/88
**FOR MEMBER SECRETARY
 MADRAS METROPOLITAN
 DEVELOPMENT AUTHORITY**
 6/2/90

MMDA (B)/PP No. 1
 C.No. 16/235/23/11
 A.S.S.L.
 PART I
 PART II
 A.P. D.P.

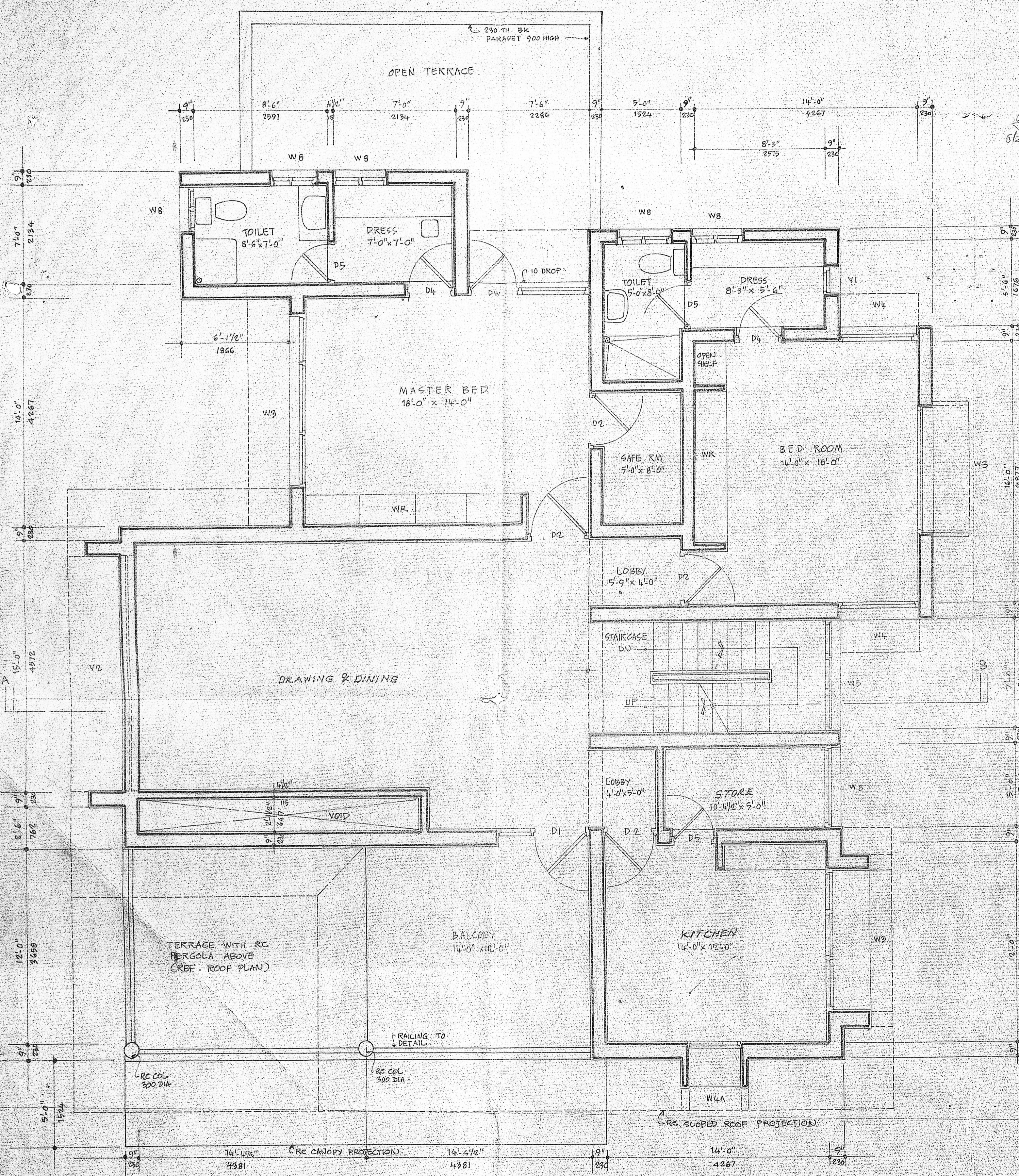

FIRST FLOOR PLAN
 SCALE 1:50 (1"=4'-0")

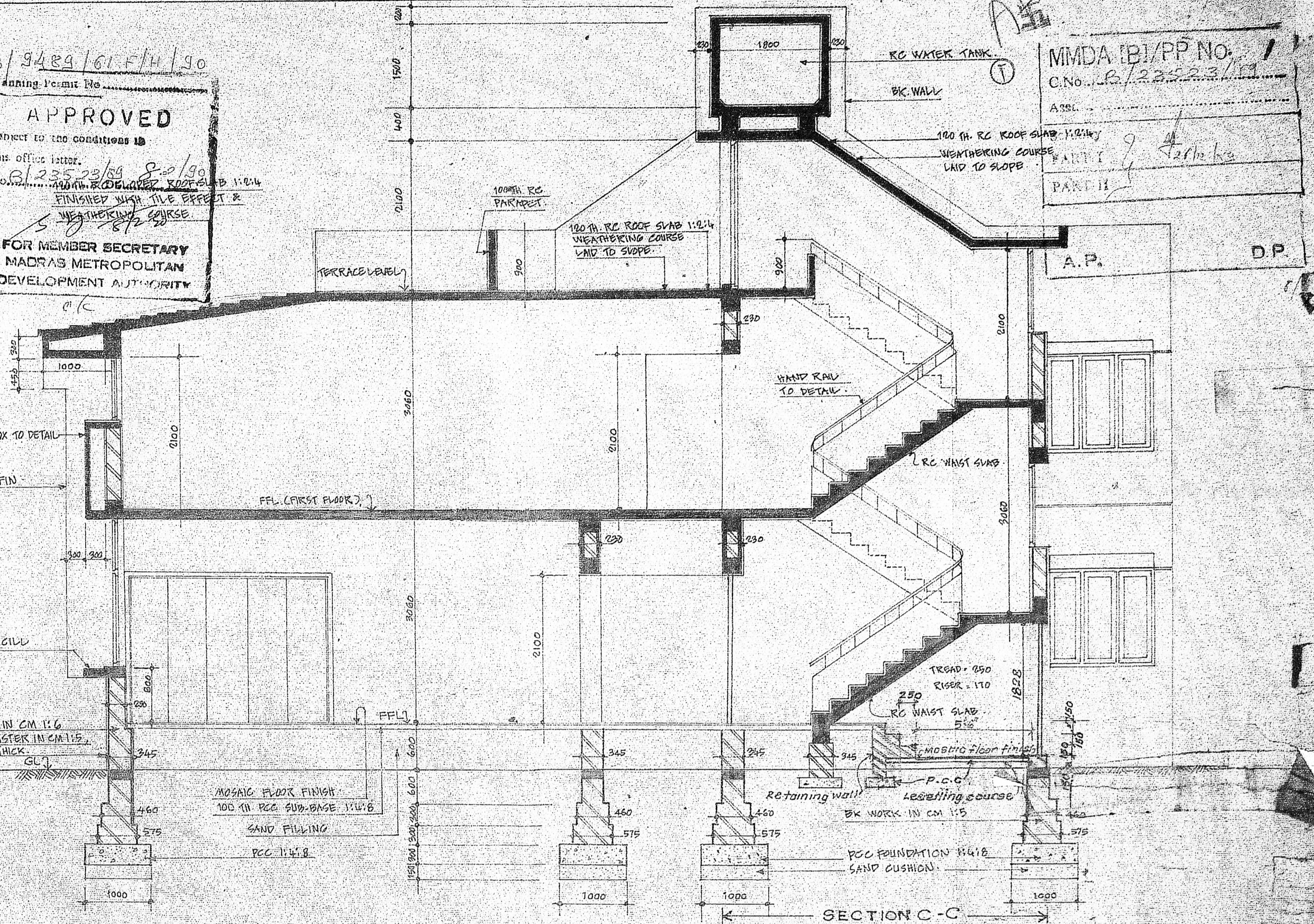

SECTION ON A-B
 SCALE 1:50

NORTH
 REFERENCE:
 PROPOSED WORK SHOWN THUS

WHEELS INDIA LTD.
 PROPOSED BUILDING FOR DIRECTORS
 RESIDENCE AT POES GARDEN IN
 RS Nos. 1567/50, 1559/6, 1559/7 & 1560/4
 MYLAPORE, MADRAS. (BUILDING E)

FIRST FLOOR PLAN AND SECTION

DRN	DATE
CKD	SCALE 1:50

**M/S. C. R. NARAYANA RAO,
 ARCHITECTS & ENGINEERS.**

C. N. RAGHAVENDRAN
 B. Arch (Hons) M. Arch (Calif) F. I. A.
 REGISTERED ARCHITECT
 CA/75/1/222
 KARPAKAM E. NAGAR
 LUZ, MADRAS 600 004

B ARCH (HONS) M ARCH (CALIF) F.I.A.
 REGD. ARCHITECT

For WHEELS INDIA LIMITED
 Signature of _____
 M. S. RAM
 Managing Director

DRG No. N/1219/88

B/9489/61@/4/90
APPROVED
 Subject to the conditions of this office letter.
 No. 23523/3.2.2/90
 S. J. RAO
 FOR MEMBER SECRETARY
 MADRAS METROPOLITAN
 DEVELOPMENT AUTHORITY

MMDA 'B'/PP No. CMO. B/23523/3.2.2/90
 Scrutiny
 PART I
 PART II
 A.P. D.P.

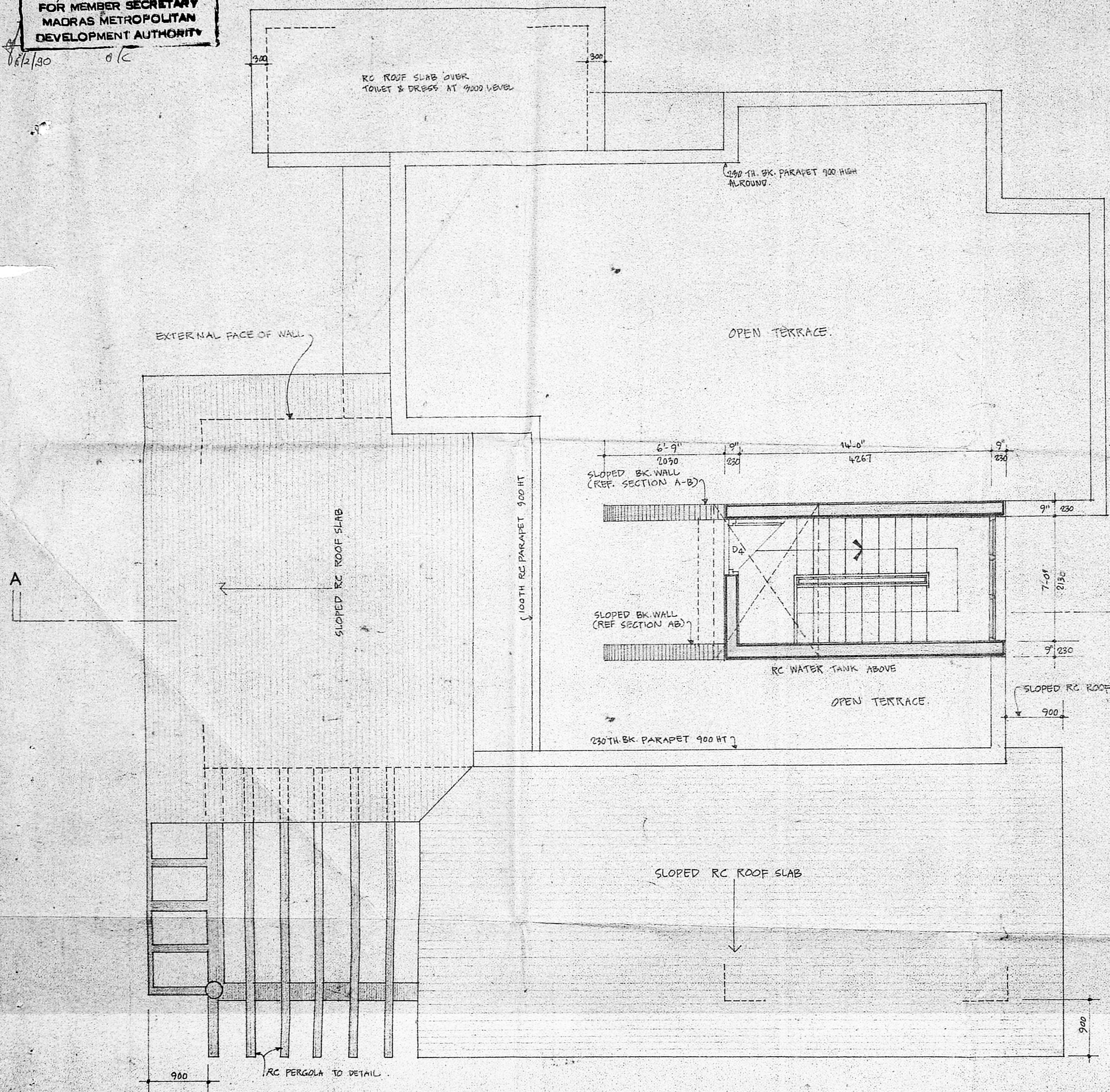

TERRACE PLAN
 SCALE 1:50

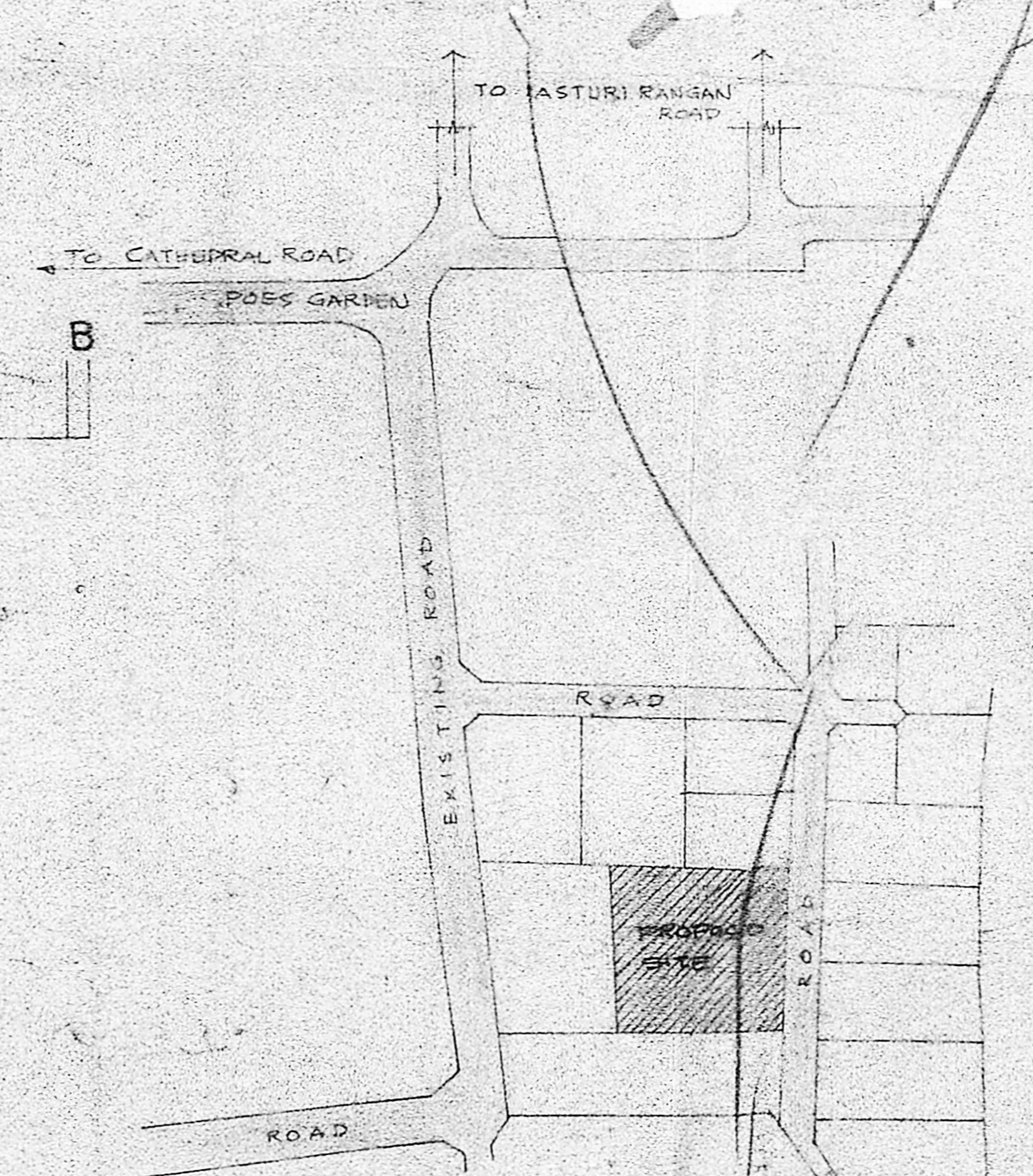

KEY PLAN
 NOT TO SCALE
 SANCTIONED LA No 68/67
 AUTHORITY CORPORATION OF
 MADRAS LETTER NO WD-2 NO 8.25/LA. 68/67
 DT. 3-7-68

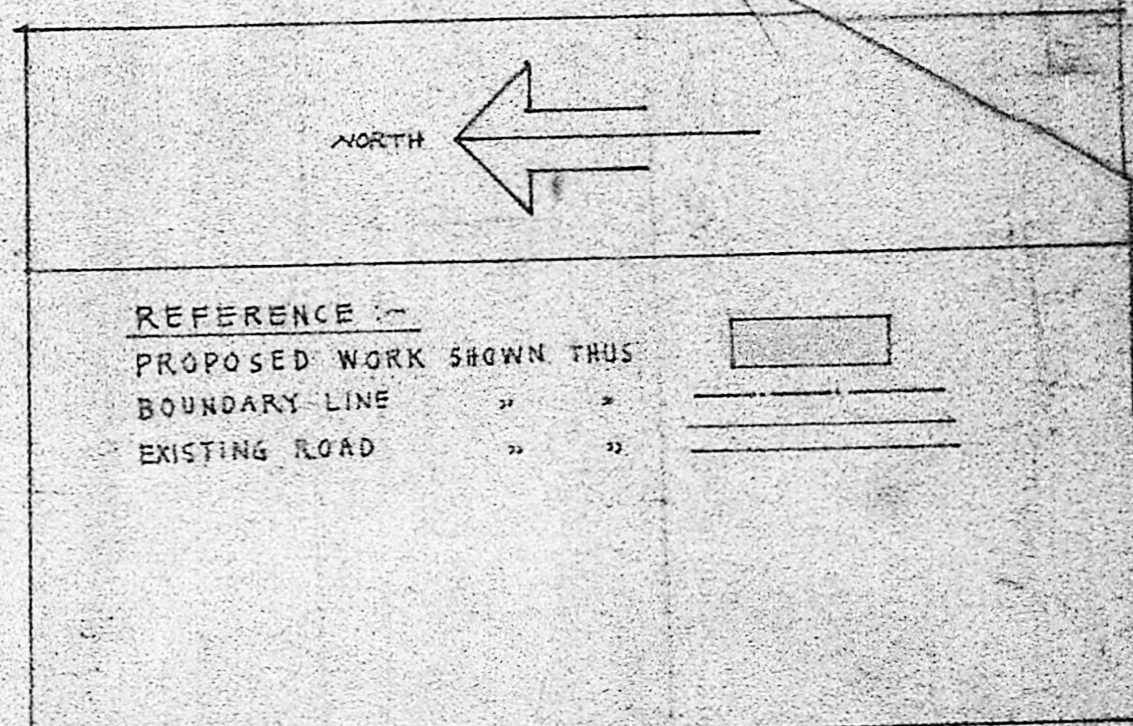

WHEELS INDIA LTD.
 PROPOSED WORK FOR DIRECTORS
 RESIDENCE IN POES GARDEN IN
 RS-Nos. 1567/58, 1559/6, 1559/7 & 1560/4
 MYLAPORE, MADRAS. (BUILDING - B)

TERRACE PLAN
 & KEY PLAN
 DRN DATE 31.1.88
 CKD SCALE 1:50, 1:200, NTS

M/S. C.R. NARAYANA RAO
 ARCHITECTS & ENGINEERS.
 C.N. RAGHAVENDRAN
 B. Arch (Hons) M. Arch (Dist) E.I.T. &
 REGISTERED ARCHITECT
 CA 1727/1934
 KARRAGANAL NAGAR
 EDU. MADRAS-600 004

For WHEELS INDIA LIMITED
 S. RAM
 Managing Director
 SIGNATURE OF OWNER

B. ARCH (HONS) M. ARCH (DIST) E.I.T. &
 REGD. ARCHITECT

DRG No. N/1220/88

B/9489/61H/H/90

Planning Permit No
APPROVED
Subject to the conditions in
this office letter.
No. 8/23523/90 8-2/90
S.D. 8/2/90
FOR MEMBER SECRETARY
MADRAS METROPOLITAN
DEVELOPMENT AUTHORITY

①

MMDA (B)/PP No. 1
C.No. B/23523/90
ASST. ...
Scrutiny ...
PART I ...
PART II ...
A.P. ... DP. ...

6/3/90 d/c

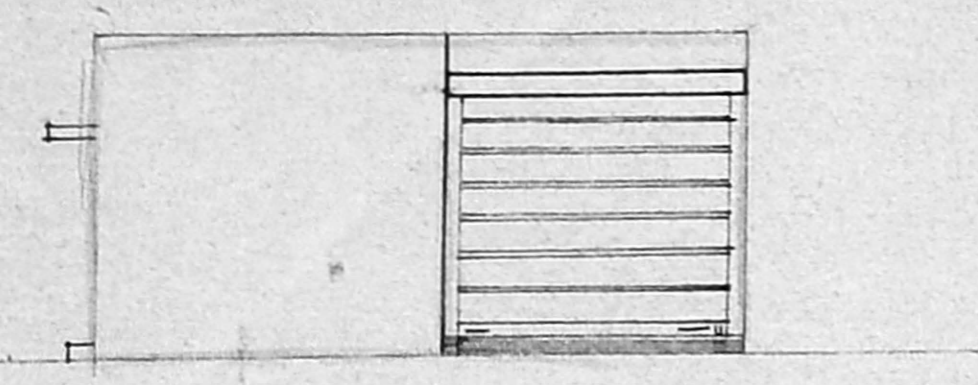

ELEVATION

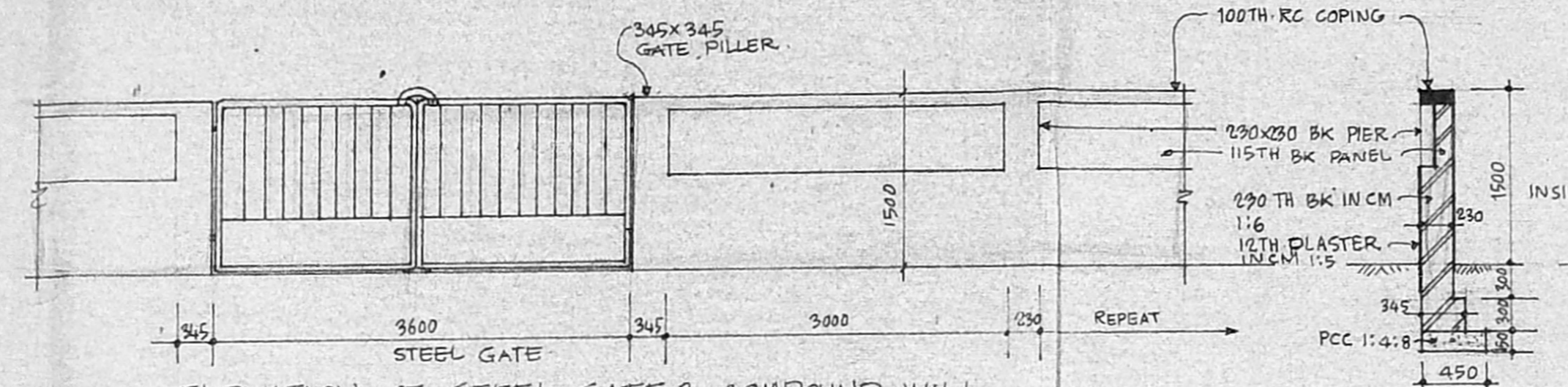

ELEVATION OF STEEL GATE & COMPOUND WALL

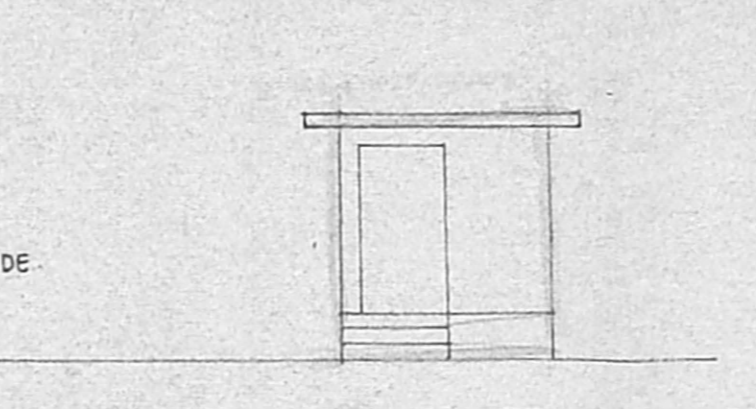

SECTION OF COMPOUND WALL
SCALE 1:50

ELEVATION OF PUMP RM.

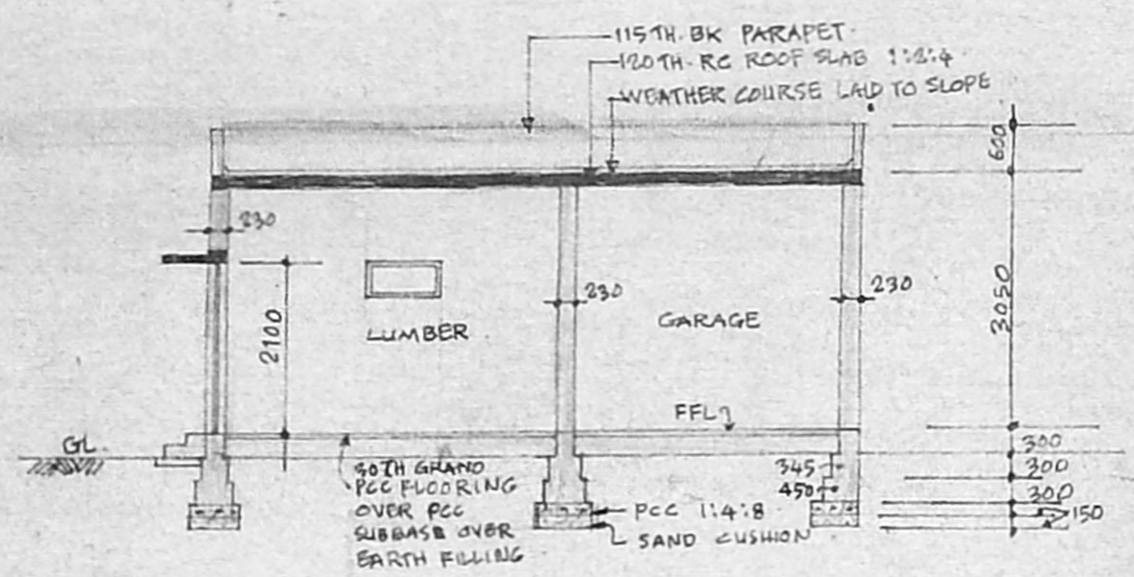

SECTION ON X-X
SCALE 1:100

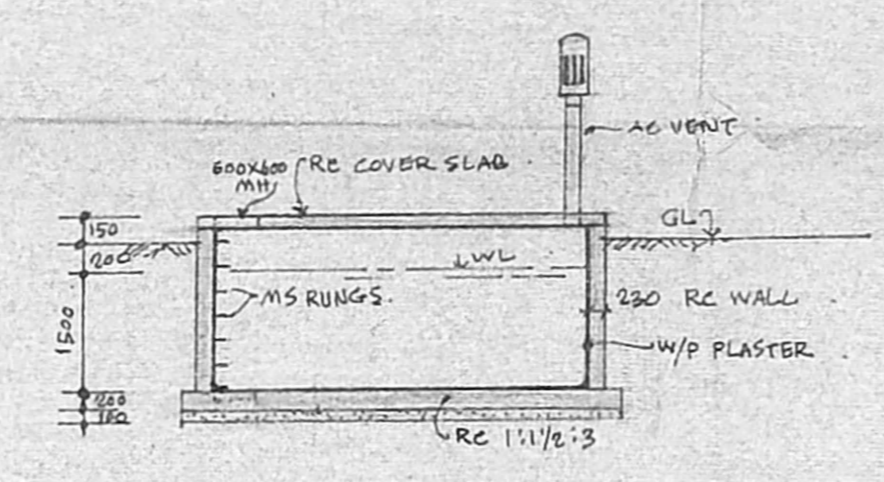

SECTION THRO' SUMP
SCALE 1:100

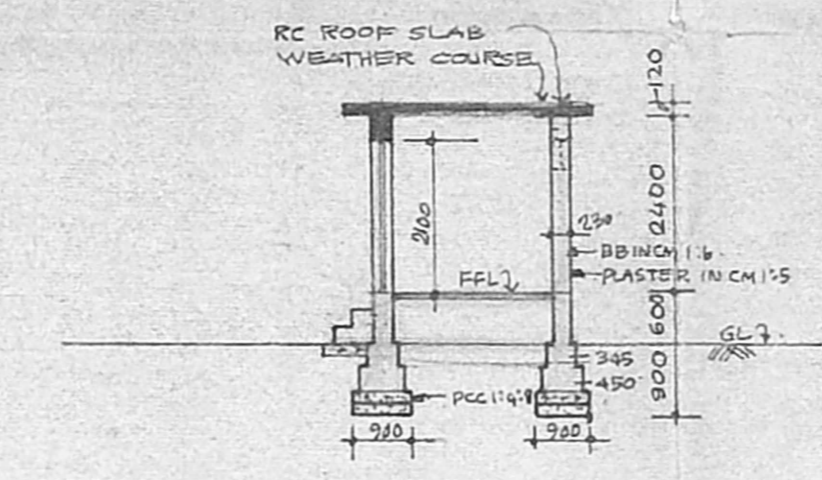

SECTION THRO' PUMP RM.
SCALE 1:100

SCHEDULE OF JOINERY
D1 = 900x2100 TW DOOR
W1 = 1000x1300 GLAZED TW WINDOW
V = 900x450 GLAZED TW VENTILATOR
RS = 3000x2400 ROLLING SHUTTER

REFERENCE :-
PROPOSED WORK SHOWN THUS

WHEELS INDIA LTD.
PROPOSED BUILDING FOR DIRECTORS'
RESIDENCE AT POES GARDEN IN
RS. NOS: 1567/58, 1559/6, 1559/7 & 1560/4.
MYPALORE, MADRAS.

PLAN, ELEVATION & SECTION OF
GARAGE, LUMBER, UNDERGROUND SUMP &
PUMP ROOM, STEEL GATE & COMPOUND WALL.

DRN DATE - 25-1-98
CKD SCALE 1:100, 1:50

M/S. C.R. NARAYANA RAO
ARCHITECTS & ENGINEERS
C. N. RAGHAVENDRAN
E. Arch (Hons) M. Arch (Calif) F. I. A.
REGISTERED ARCHITECT
CA / 75 / 1222
KARPAGAMBAL NAGAR
LUZ, MADRAS, 600 004

For WHEELS INDIA LIMITED
M. R. M. M. R. M.
Managing Director
Registered Architect
SIGNATURE OF OWNER

DRG NO.
N / 1166 / 88

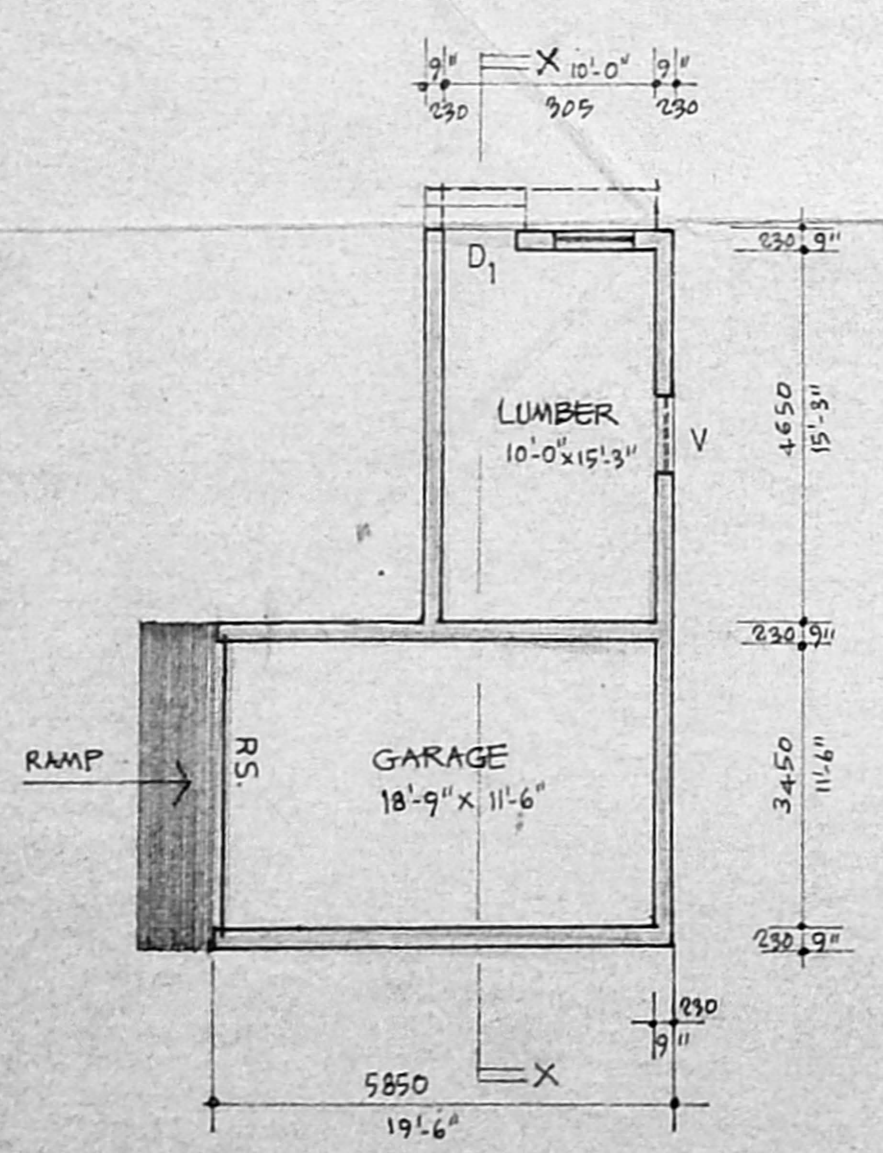

PLAN (GARAGE & LUMBER)
SCALE 1:100

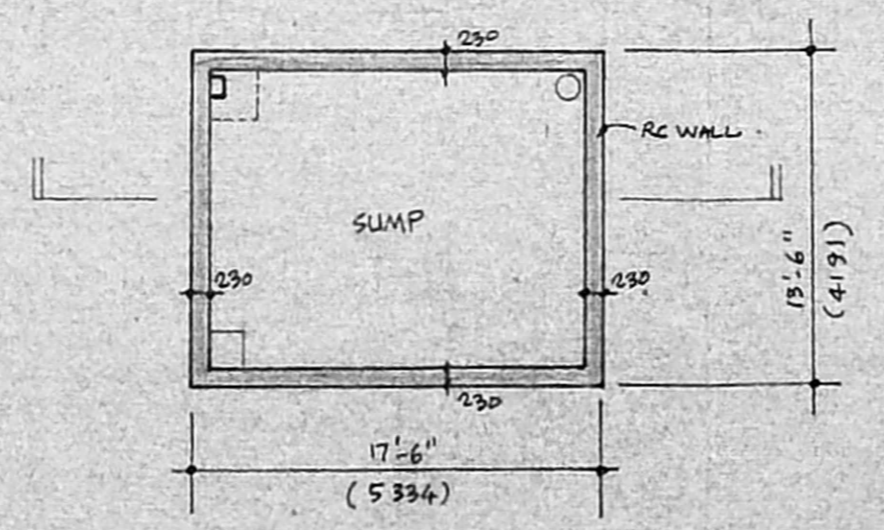

PLAN (SUMP - UNDERGROUND)
SCALE 1:100

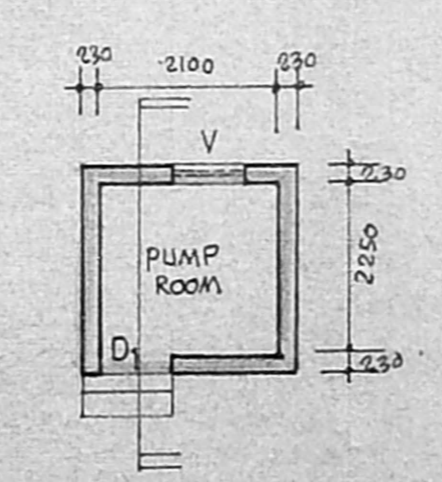

PLAN (PUMP ROOM)
SCALE 1:100